

SysCurve MBOX Email Address Extractor - Working Guide

Introduction

SysCurve MBOX Email Address Extractor zeroes-in on one task: harvesting every sender and recipient address hidden inside your .MBOX files. Whether you're building a marketing list, preparing e-discovery, or simply cleaning out duplicates, the tool skims each message, grabs the addresses, and delivers a tidy, de-duplicated list in the file format you prefer.

Key Features

- Save the collected addresses to CSV, VCF, JSON, HTML, TXT, or XML with a single click.
- Built-in deduplication ensures each email address appears once—no extra cleanup required.
- Load dozens of MBOX files at once; progress is tracked with a single status bar.
- Preview emails before exporting.
- Source MBOX files remain untouched; only addresses are copied.
- Compatible with all versions of Windows.

System Requirements

- Operating System: Windows 7, 8, 10, 11
- Processor: Intel or equivalent
- RAM: 8 GB or more for optimal performance
- Hard Disk Space: 500 MB for installation, plus space for extracted files
- .NET Framework: Version 4.7.2 or higher

Installation Steps

1. Download SysCurve MBOX Email Address Extractor from the official site.
2. Run the installer and follow the on-screen instructions.
3. Start the program from the desktop icon or the Start menu.

How to Use

1. Open the SysCurve MBOX Email Address Extractor Tool.



2. Once the software is open, click on 'Add File'.

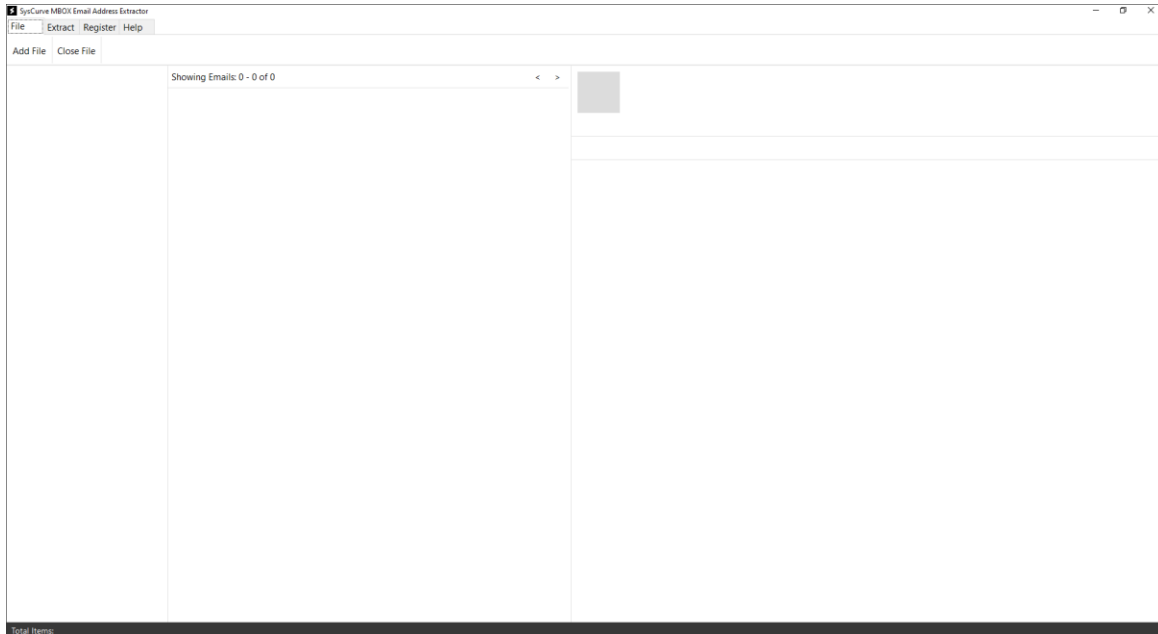

3. Select your MBOX files, then click 'Upload'.

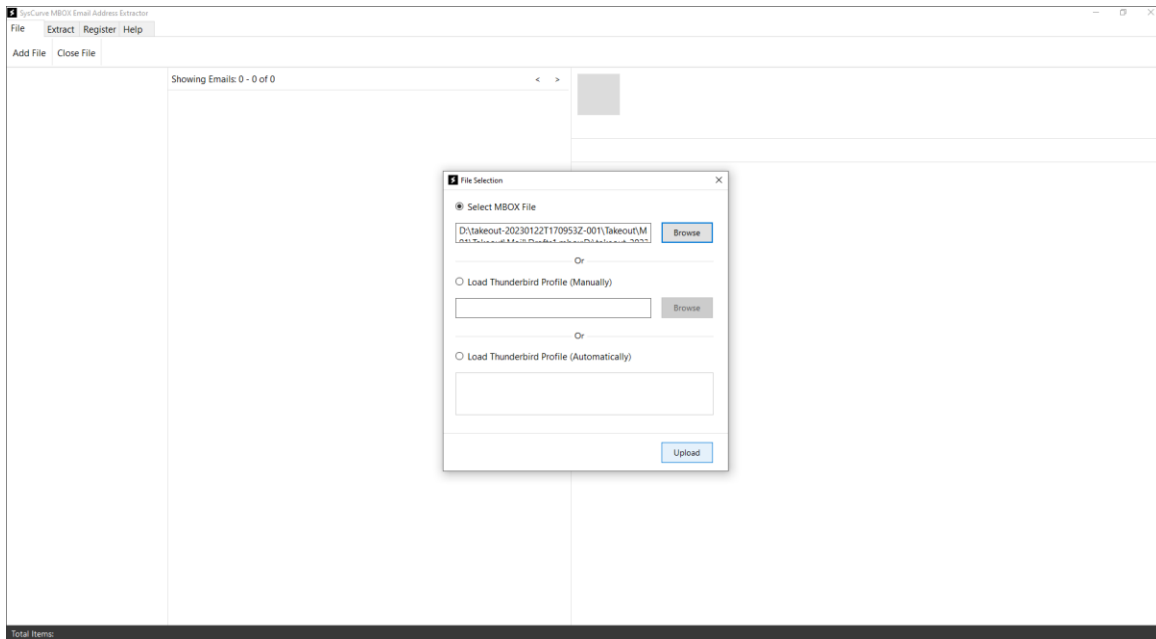

4. Optional: Click on the loaded file to preview emails.

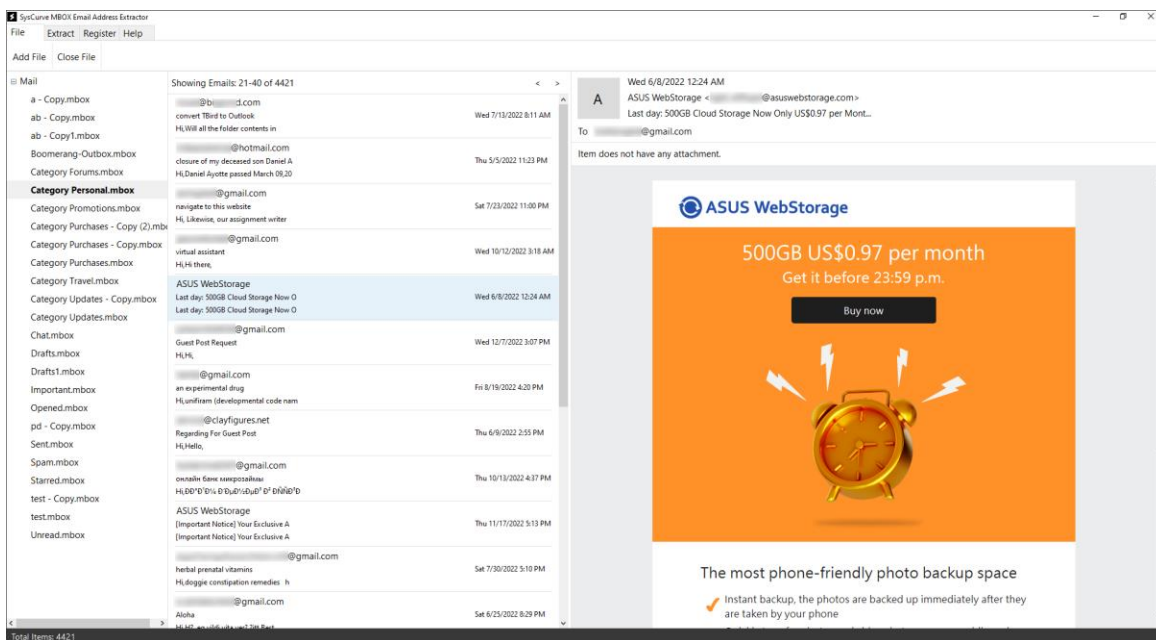

5. Choose 'Extract' and select 'CSV' as the export format.

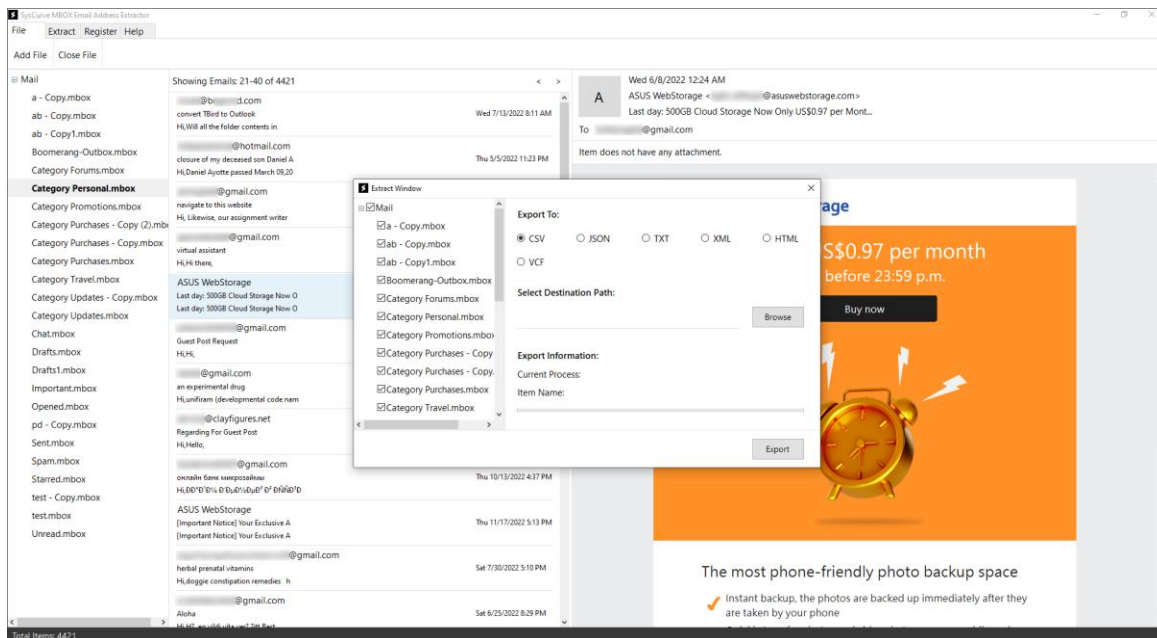

6. Click Browse, choose an output folder, and then click Export to begin the extraction.

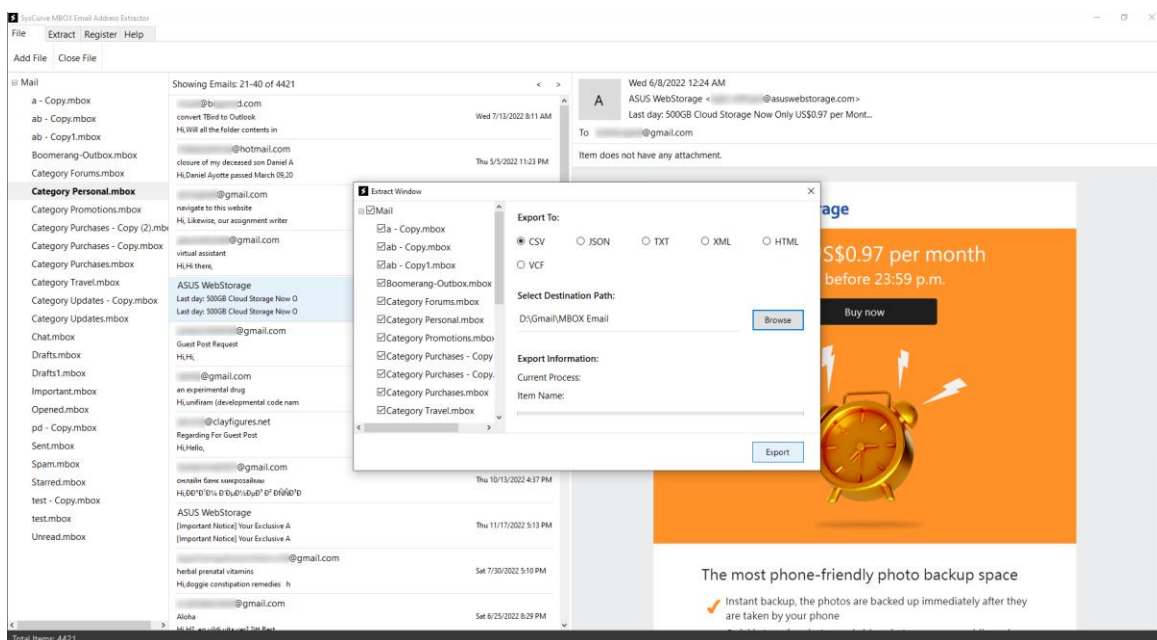

7. Wait for the process to complete.

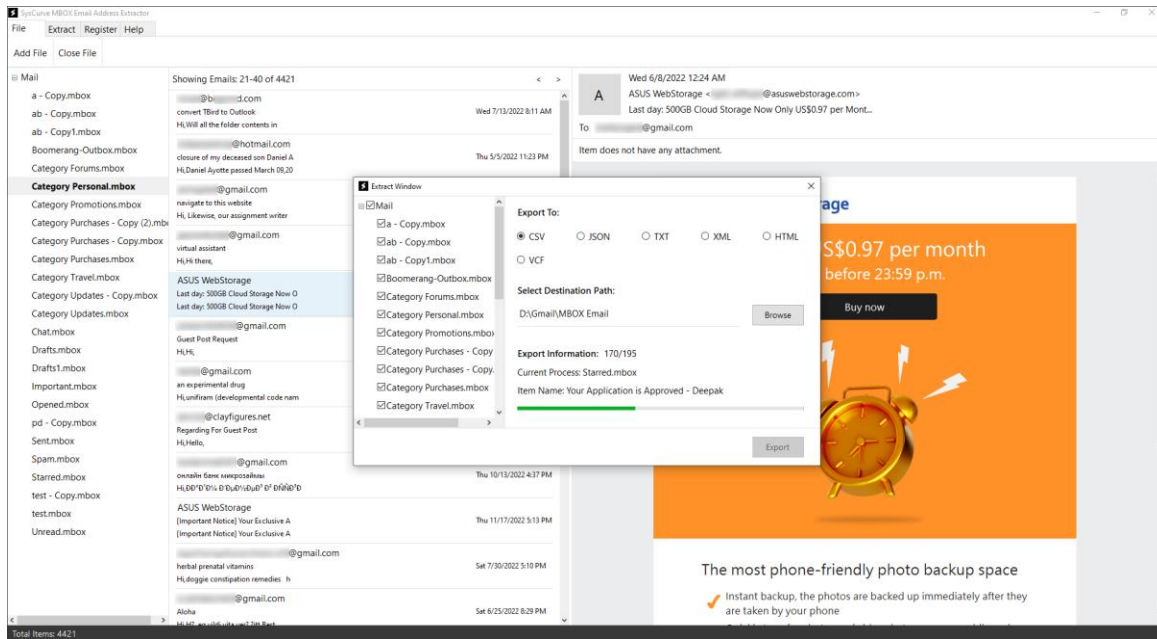

8. Once the extraction is complete, a confirmation popup will appear. Click 'OK' and close the application.

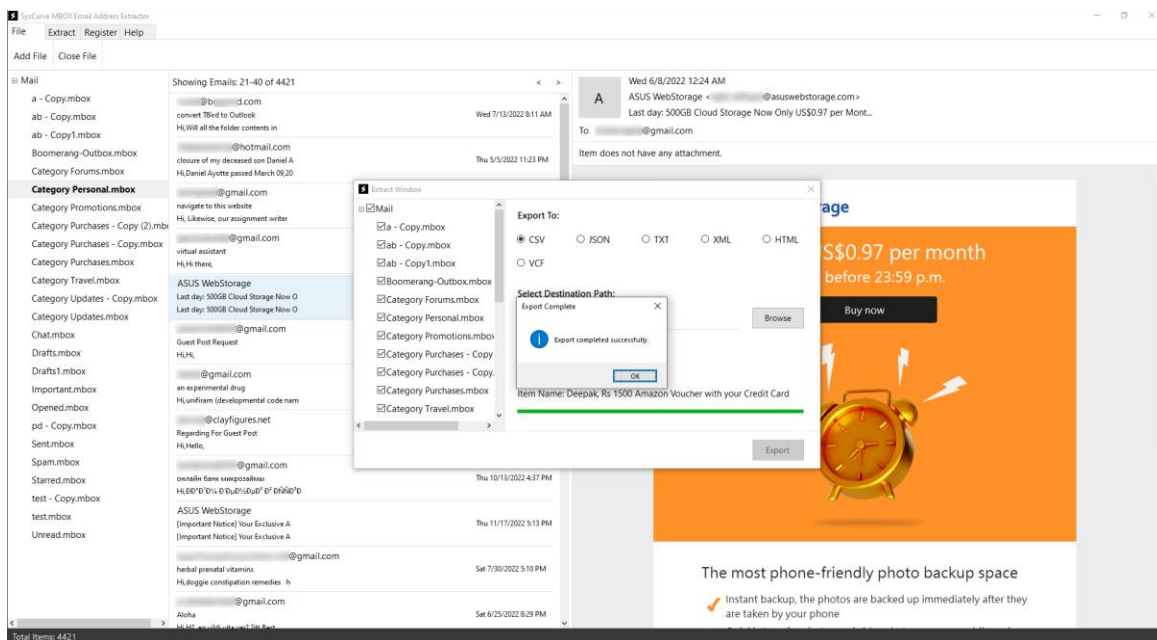

Note: Before using the files, make sure you close the SysCurve MBOX Email Address Extractor tool.

Support

For further assistance, feel free to contact our support team:

- Email: support@syscurve.com
- Website: <https://www.syscurve.com/mbox-email-address-extractor-tool.html>

We are here to ensure your experience with our software is smooth and efficient.