

SysCurve MSG Email Address Extractor - Working Guide

Introduction

SysCurve MSG Email Address Extractor is a specialized tool created to pull email IDs directly from Microsoft Outlook .MSG files. It reads every selected message, scans sender, recipient, CC, and BCC fields, and builds a refined list of unique addresses. Whether you're consolidating contacts, preparing outreach lists, or cleaning old data, the tool streamlines the entire process and exports the results in the format you need.

Key Features

- Export collected email addresses to CSV, VCF, JSON, HTML, TXT, or XML.
- Automatic duplicate removal so each email address appears only once in the final list.
- Load and process multiple MSG files or complete folders in a single batch.
- Optional message preview to validate content before extraction.
- Original MSG files stay intact; the tool only reads headers and address fields.
- Designed to work smoothly on all recent Windows platforms.

System Requirements

- Operating System: Windows 7, 8, 8.1, 10, 11
- Processor: Intel or equivalent compatible CPU
- RAM: 8 GB or higher recommended for a responsive experience
- Hard Disk Space: About 500 MB for installation, plus additional storage for exported files
- .NET Framework: Version 4.7.2 or later

Installation Steps

1. Download SysCurve MSG Email Address Extractor from the official SysCurve website.
2. Run the installer and follow the step-by-step instructions shown on the screen.
3. When the setup is complete, launch the program using the desktop shortcut or from the Start Menu.

How to Use

1. Start the SysCurve MSG Email Address Extractor application.



2. On the main interface, click Add File.

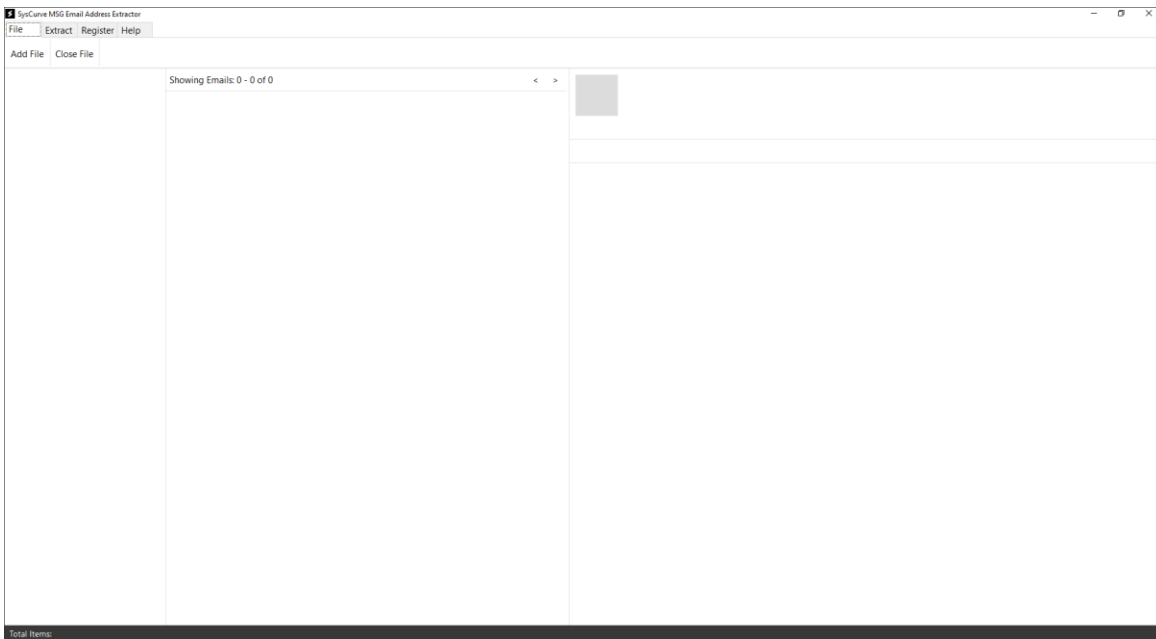

3. Navigate to the folder that contains your .MSG files, select the folder, and click Open / Upload.

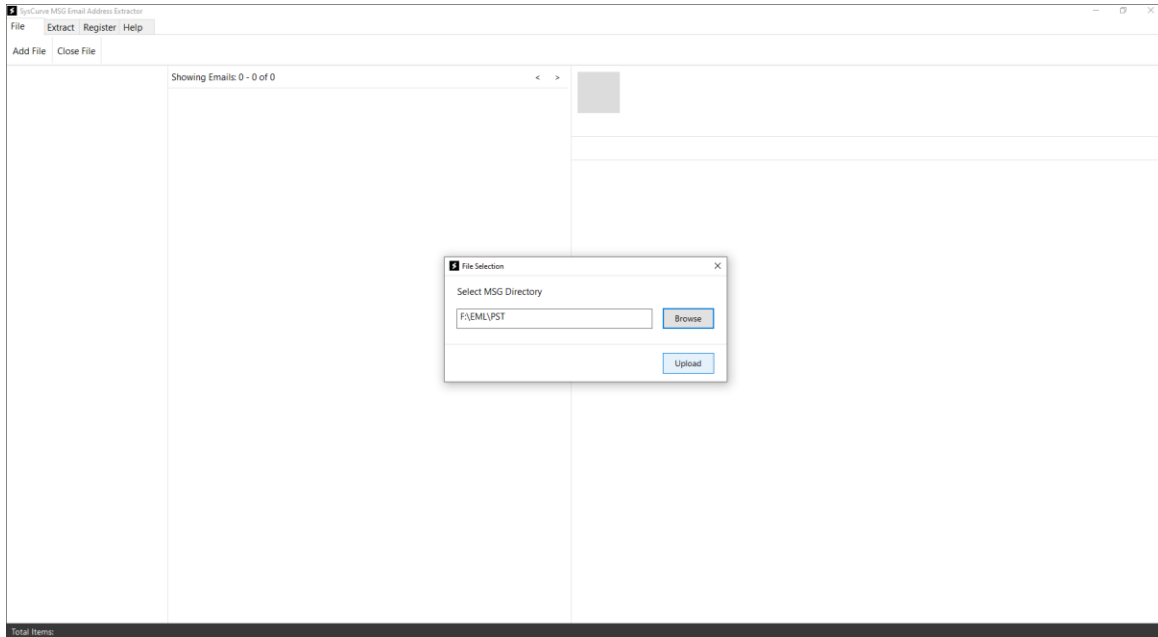

4. Optional: Highlight any listed message to preview its content and verify that you've loaded the correct data.

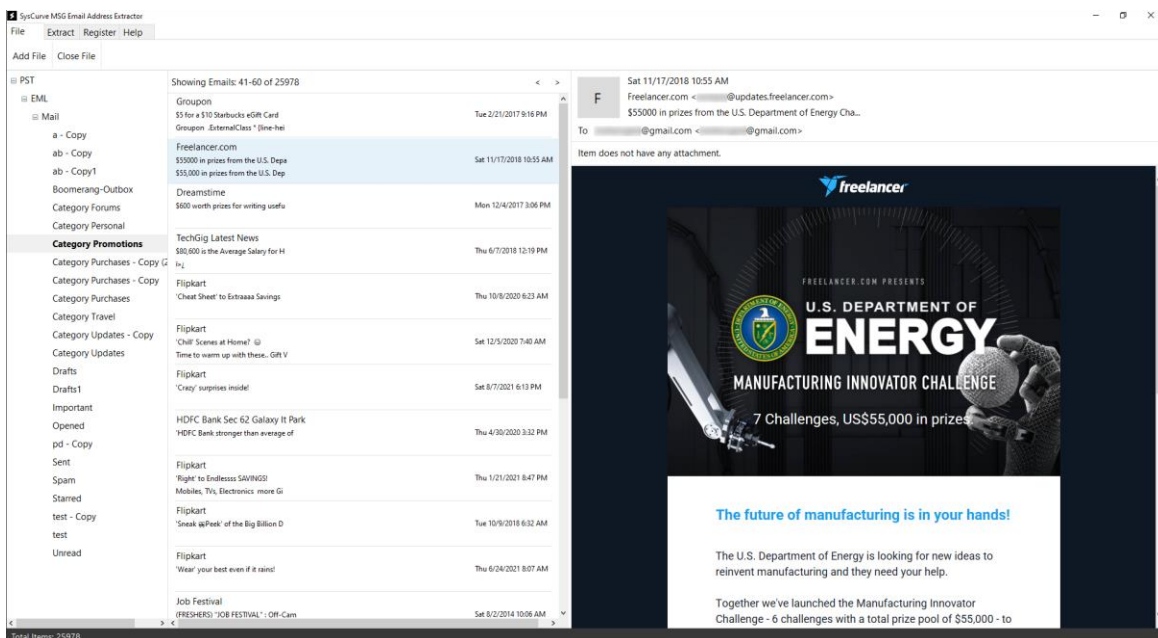

5. Click Extract to open the email address extraction options and begin the process.

6. From the export settings, choose your preferred output format—for example, CSV if you want to open the list in Excel or import it into another application.

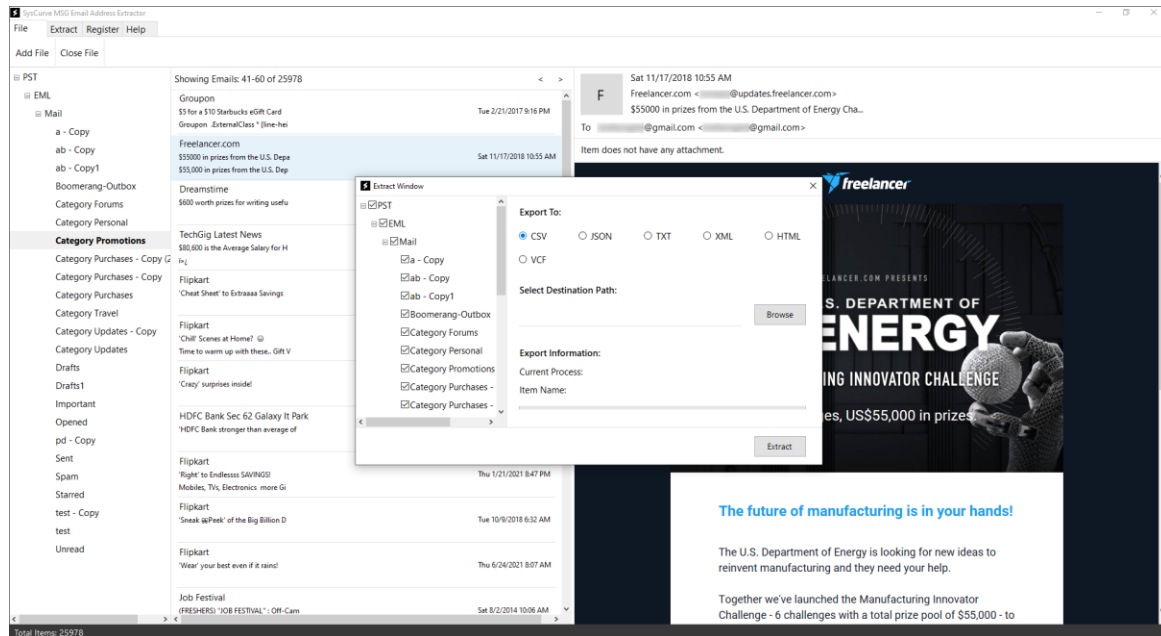

7. Click Browse and select the destination folder where the output file should be saved.

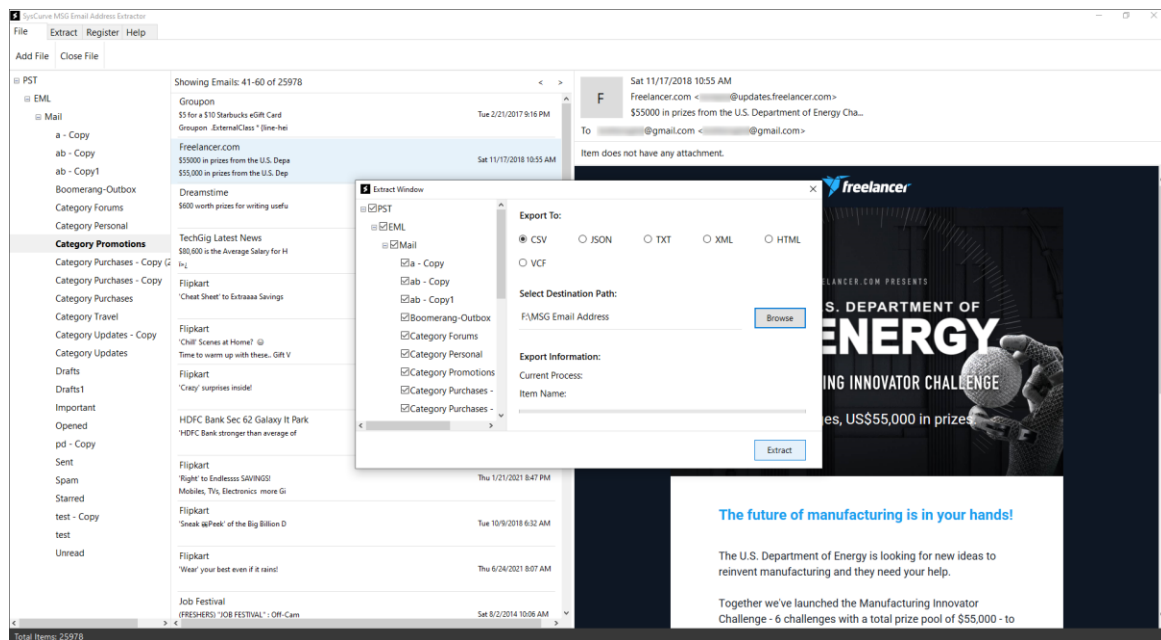

8. Click Export to start the extraction. The tool will scan each MSG file, collect all unique addresses, and generate the final list.

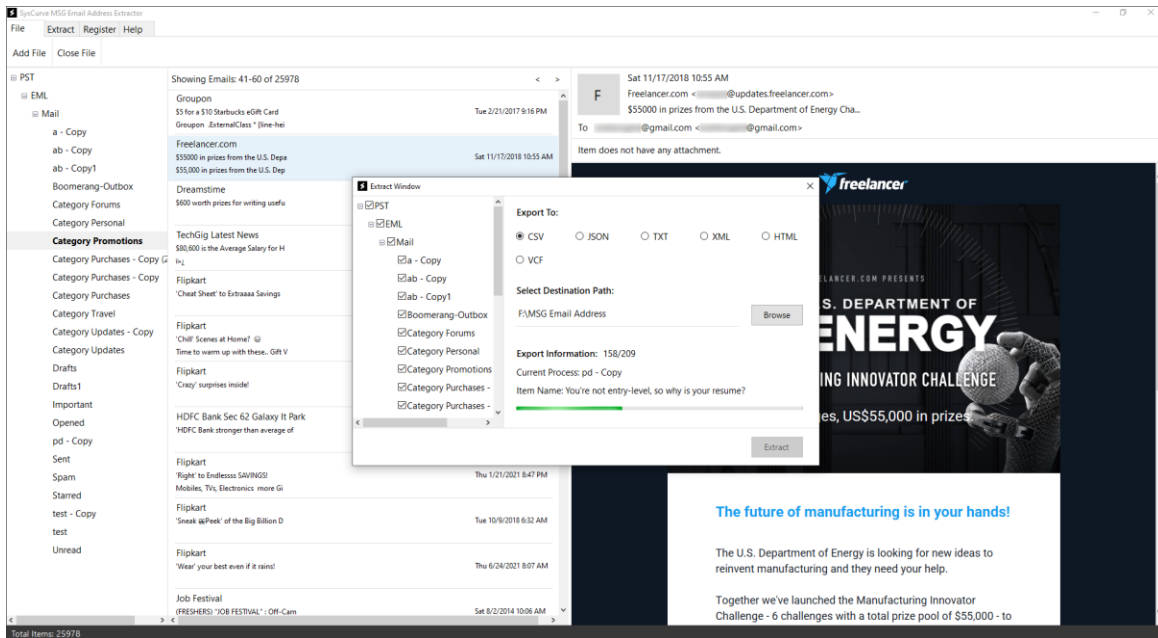

9. Wait until the progress bar reaches 100%. Once the extraction is complete, a confirmation dialog will appear on the screen.

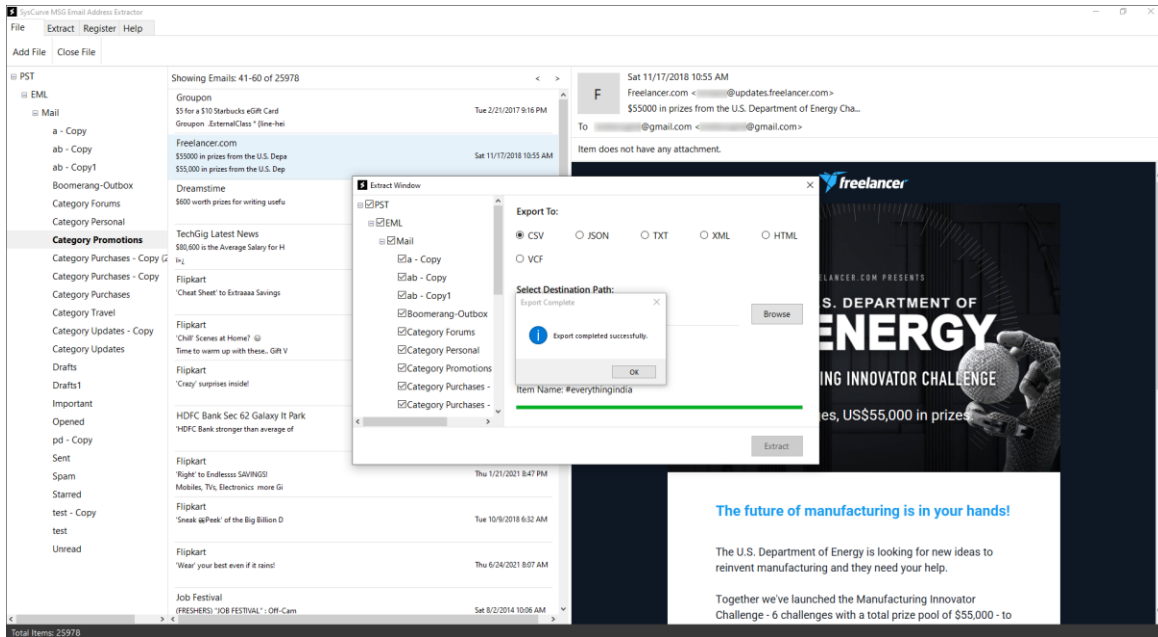

Note: For smoother handling of the exported data, close the SysCurve MSG Email Address Extractor before renaming, moving, or opening the generated files in other programs.

Support

If you need assistance or run into any issues while using the software, you can reach our support team here:

- Email: support@syscurve.com
- Website: <https://www.syscurve.com/msg-email-address-extractor-tool.html>

We're always ready to help and ensure your experience with SysCurve MSG Email Address Extractor is reliable, efficient, and hassle-free.